

- Estrazione agevolata per fori di difficile accesso
- Tolleranza del diametro esterno m6
- Materiale: acciaio temprato (DIN 797D)
- Confezione: 10 pezzi

Info

- Presenza di sfiliato laterale per far fuoriuscire l'aria in fase di montaggio e smontaggio

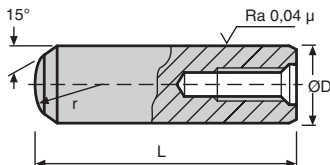

SCONTI PER QUANTITÀ

| Qtà | 1+ | 3+ | 5+ | 10+ |
|-----|--------|------|------|--------------|
| Sc. | Prezzo | -20% | -30% | Su richiesta |

| Codice | ØD m6 | Filettatura | Lunghezza L | Qtà per conf. | Prezzo Unit. Stock | per conf. |
|-----------|----------|-------------|----------------|---------------------|--------------------------|-----------|
| DHX4-10/B | 4 | M2,5 | 10 | 10 | ✓ | 37,96 € |
| DHX4-12/B | 4 | M2,5 | 12 | 10 | ✓ | 38,11 € |
| DHX4-14/B | 4 | M2,5 | 14 | 10 | ✓ | 38,23 € |
| DHX4-16/B | 4 | M2,5 | 16 | 10 | ✓ | 38,39 € |
| DHX4-20/B | 4 | M2,5 | 20 | 10 | ✓ | 38,78 € |
| DHX5-10/B | 5 | M3 | 10 | 10 | ✓ | 21,75 € |
| DHX5-12/B | 5 | M3 | 12 | 10 | ✓ | 21,87 € |
| DHX5-16/B | 5 | M3 | 16 | 10 | ✓ | 22,00 € |
| DHX5-20/B | 5 | M3 | 20 | 10 | ✓ | 22,48 € |
| DHX5-24/B | 5 | M3 | 24 | 10 | ✓ | 22,84 € |
| DHX5-30/B | 5 | M3 | 30 | 10 | ✓ | 23,91 € |
| DHX6-12/B | 6 | M4 | 12 | 10 | ✓ | 21,10 € |
| DHX6-16/B | 6 | M4 | 16 | 10 | ✓ | 18,91 € |
| DHX6-20/B | 6 | M4 | 20 | 10 | ✓ | 17,71 € |
| DHX6-24/B | 6 | M4 | 24 | 10 | ✓ | 17,79 € |
| DHX6-30/B | 6 | M4 | 30 | 10 | ✓ | 18,01 € |
| DHX6-40/B | 6 | M4 | 40 | 10 | ✓ | 18,48 € |
| DHX6-60/B | 6 | M4 | 60 | 10 | ✓ | 21,35 € |

| Codice | ØD m6 | Filettatura | Lunghezza L | Qtà per conf. | Prezzo Unit. Stock | per conf. |
|-------------|----------|-------------|----------------|---------------------|--------------------------|-----------|
| DHX8-16/B | 8 | M5 | 16 | 10 | ✓ | 21,79 € |
| DHX8-20/B | 8 | M5 | 20 | 10 | ✓ | 18,55 € |
| DHX8-24/B | 8 | M5 | 24 | 10 | ✓ | 18,73 € |
| DHX8-28/B | 8 | M5 | 28 | 10 | ✓ | 18,86 € |
| DHX8-30/B | 8 | M5 | 30 | 10 | ✓ | 19,43 € |
| DHX8-40/B | 8 | M5 | 40 | 10 | ✓ | 20,14 € |
| DHX8-50/B | 8 | M5 | 50 | 10 | ✓ | 21,10 € |
| DHX10-20/B | 10 | M6 | 20 | 10 | ✓ | 23,74 € |
| DHX10-24/B | 10 | M6 | 24 | 10 | ✓ | 24,36 € |
| DHX10-30/B | 10 | M6 | 30 | 10 | ✓ | 20,98 € |
| DHX10-40/B | 10 | M6 | 40 | 10 | ✓ | 21,92 € |
| DHX10-45/B | 10 | M6 | 45 | 10 | - | 22,52 € |
| DHX10-50/B | 10 | M6 | 50 | 10 | ✓ | 23,17 € |
| DHX10-60/B | 10 | M6 | 60 | 10 | ✓ | 24,36 € |
| DHX12-40/B | 12 | M6 | 40 | 10 | ✓ | 25,00 € |
| DHX12-60/B | 12 | M6 | 60 | 10 | ✓ | 29,11 € |
| DHX12-90/B | 12 | M6 | 90 | 10 | ✓ | 46,13 € |
| DHX12-100/B | 12 | M6 | 100 | 10 | - | 43,15 € |

*Nei limiti delle disponibilità - Dimensioni in mm

- Immobilizzazione di un pezzo rispetto a un altro

- Posizionamento relativo

- Cianfrinatura 15°

- Materiale:

Acciaio 100 Cr6 temprato 58-60HRC rettificato

- Conforme a DIN 6325 (ISO 8734)

- Taglio, vedere pagina tecnica

- Confezione: 25-100 pezzi a seconda del codice.

15°

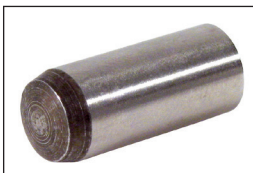

SCONTI PER QUANTITÀ

| Qtà | 1+ | 5+ | 10+ | 20+ |
|-----|--------|------|------|--------------|
| Sc. | Prezzo | -20% | -30% | Su richiesta |

| Codice | ØD m6 | Lunghezza L | N. per conf. | Stock* | Prezzo unit. per conf. |
|------------|----------|----------------|-----------------|--------|---------------------------|
| DH1-5/B | 1,0 | 5 | 100 | ✓ | 6,41 € |
| DH1-6/B | 1,0 | 6 | 100 | ✓ | 6,41 € |
| DH1-5-5/B | 1,5 | 5 | 100 | ✓ | 4,72 € |
| DH1-5-6/B | 1,5 | 6 | 100 | ✓ | 6,41 € |
| DH1-5-8/B | 1,5 | 8 | 100 | ✓ | 5,34 € |
| DH1-5-10/B | 1,5 | 10 | 100 | ✓ | 5,58 € |
| DH2-6/B | 2,0 | 6 | 100 | ✓ | 5,34 € |
| DH2-8/B | 2,0 | 8 | 100 | ✓ | 5,66 € |
| DH2-10/B | 2,0 | 10 | 100 | ✓ | 5,89 € |
| DH2-12/B | 2,0 | 12 | 100 | ✓ | 6,23 € |
| DH2-14/B | 2,0 | 14 | 100 | ✓ | 6,65 € |
| DH2-16/B | 2,0 | 16 | 100 | ✓ | 7,01 € |
| DH2-30/B | 2,0 | 30 | 100 | ✓ | 18,48 € |
| DH2-5-10/B | 2,5 | 10 | 100 | ✓ | 6,25 € |
| DH2-5-12/B | 2,5 | 12 | 100 | ✓ | 6,41 € |
| DH3-6/B | 3,0 | 6 | 100 | ✓ | 5,58 € |
| DH3-8/B | 3,0 | 8 | 100 | ✓ | 5,37 € |
| DH3-10/B | 3,0 | 10 | 100 | ✓ | 5,66 € |
| DH3-12/B | 3,0 | 12 | 100 | ✓ | 5,98 € |
| DH3-16/B | 3,0 | 16 | 100 | ✓ | 6,77 € |
| DH3-18/B | 3,0 | 18 | 100 | ✓ | 7,18 € |
| DH3-20/B | 3,0 | 20 | 100 | ✓ | 7,46 € |
| DH3-24/B | 3,0 | 24 | 100 | ✓ | 8,16 € |
| DH3-30/B | 3,0 | 30 | 100 | ✓ | 9,32 € |
| DH3-32/B | 3,0 | 32 | 100 | ✓ | 9,66 € |
| DH3-40/B | 3,0 | 40 | 100 | ✓ | 14,52 € |
| DH4-6/B | 4,0 | 6 | 100 | ✓ | 6,80 € |
| DH4-8/B | 4,0 | 8 | 100 | ✓ | 6,74 € |

| Codice | ØD m6 | Lunghezza L | N. per conf. | Stock* | Prezzo unit. per conf. |
|----------|----------|----------------|-----------------|--------|---------------------------|
| DH4-10/B | 4,0 | 10 | 100 | ✓ | 7,37 € |
| DH4-12/B | 4,0 | 12 | 100 | ✓ | 7,55 € |
| DH4-14/B | 4,0 | 14 | 100 | ✓ | 7,90 € |
| DH4-16/B | 4,0 | 16 | 100 | ✓ | 8,38 € |
| DH4-18/B | 4,0 | 18 | 100 | ✓ | 8,81 € |
| DH4-20/B | 4,0 | 20 | 100 | ✓ | 9,28 € |
| DH4-28/B | 4,0 | 28 | 100 | - | 11,04 € |
| DH4-30/B | 4,0 | 30 | 100 | ✓ | 11,45 € |
| DH4-32/B | 4,0 | 32 | 100 | - | 11,89 € |
| DH4-40/B | 4,0 | 40 | 100 | ✓ | 14,23 € |
| DH4-50/B | 4,0 | 50 | 100 | ✓ | 21,25 € |
| DH4-60/B | 4,0 | 60 | 100 | ✓ | 29,47 € |
| DH5-8/B | 5,0 | 8 | 25 | ✓ | 5,11 € |
| DH5-10/B | 5,0 | 10 | 25 | ✓ | 5,13 € |
| DH5-12/B | 5,0 | 12 | 25 | ✓ | 5,21 € |
| DH5-14/B | 5,0 | 14 | 25 | ✓ | 5,34 € |
| DH5-16/B | 5,0 | 16 | 25 | ✓ | 5,50 € |
| DH5-20/B | 5,0 | 20 | 25 | ✓ | 5,69 € |
| DH5-24/B | 5,0 | 24 | 25 | ✓ | 5,98 € |
| DH5-26/B | 5,0 | 26 | 25 | ✓ | 6,15 € |
| DH5-28/B | 5,0 | 28 | 25 | ✓ | 6,23 € |
| DH5-30/B | 5,0 | 30 | 25 | ✓ | 6,33 € |
| DH5-36/B | 5,0 | 36 | 25 | ✓ | 6,80 € |
| DH5-40/B | 5,0 | 40 | 25 | ✓ | 7,01 € |
| DH5-50/B | 5,0 | 50 | 25 | ✓ | 7,90 € |
| DH6-10/B | 6,0 | 10 | 25 | ✓ | 5,58 € |
| DH6-12/B | 6,0 | 12 | 25 | ✓ | 5,61 € |
| DH6-14/B | 6,0 | 14 | 25 | ✓ | 5,78 € |

*Nei limiti delle disponibilità - Dimensioni in mm

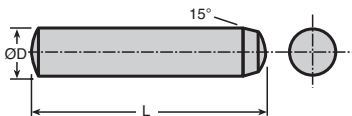

SCONTI PER QUANTITÀ

| Qtà | 1+ | 5+ | 10+ | 20+ |
|--------|--------|------|------|--------------|
| Prezzo | Prezzo | -20% | -30% | Su richiesta |

| Codice | ØD m6 | Lunghezza L | N. per conf. | Stock* | Prezzo unit. per conf. | Codice | ØD m6 | Lunghezza L | N. per conf. | Stock* | Prezzo unit. per conf. |
|----------|----------|----------------|-----------------|--------|---------------------------|-----------|----------|----------------|-----------------|--------|---------------------------|
| DH6-16/B | 6,0 | 16 | 25 | ✓ | 5,78 € | DH8-40/B | 8,0 | 40 | 25 | ✓ | 10,71 € |
| DH6-18/B | 6,0 | 18 | 25 | ✓ | 5,93 € | DH8-50/B | 8,0 | 50 | 25 | ✓ | 12,19 € |
| DH6-20/B | 6,0 | 20 | 25 | ✓ | 6,15 € | DH8-80/B | 8,0 | 80 | 25 | ✓ | 20,51 € |
| DH6-24/B | 6,0 | 24 | 25 | ✓ | 6,33 € | DH10-20/B | 10,0 | 20 | 25 | ✓ | 9,66 € |
| DH6-26/B | 6,0 | 26 | 25 | ✓ | 6,61 € | DH10-26/B | 10,0 | 26 | 25 | ✓ | 11,01 € |
| DH6-28/B | 6,0 | 28 | 25 | ✓ | 6,74 € | DH10-30/B | 10,0 | 30 | 25 | ✓ | 11,82 € |
| DH6-30/B | 6,0 | 30 | 25 | ✓ | 6,90 € | DH10-36/B | 10,0 | 36 | 25 | ✓ | 13,14 € |
| DH6-36/B | 6,0 | 36 | 25 | ✓ | 7,35 € | DH10-40/B | 10,0 | 40 | 25 | - | 13,93 € |
| DH6-40/B | 6,0 | 40 | 25 | ✓ | 7,68 € | DH10-45/B | 10,0 | 45 | 25 | ✓ | 14,79 € |
| DH6-50/B | 6,0 | 50 | 25 | ✓ | 8,81 € | DH10-50/B | 10,0 | 50 | 25 | ✓ | 15,79 € |
| DH6-60/B | 6,0 | 60 | 25 | ✓ | 10,11 € | DH10-60/B | 10,0 | 60 | 25 | ✓ | 17,92 € |
| DH8-16/B | 8,0 | 16 | 25 | ✓ | 8,18 € | DH10-80/B | 10,0 | 80 | 25 | - | 24,81 € |
| DH8-18/B | 8,0 | 18 | 25 | ✓ | 8,23 € | DH12-20/B | 12,0 | 20 | 25 | - | 14,69 € |
| DH8-20/B | 8,0 | 20 | 25 | ✓ | 8,28 € | DH12-30/B | 12,0 | 30 | 25 | ✓ | 16,87 € |
| DH8-24/B | 8,0 | 24 | 25 | ✓ | 8,76 € | DH12-40/B | 12,0 | 40 | 25 | ✓ | 19,50 € |
| DH8-30/B | 8,0 | 30 | 25 | ✓ | 9,52 € | | | | | | |

*Nei limiti delle disponibilità - Dimensioni in mm

Altri prodotti...



AT10courroie

Cinghia di posizionamento AT, AT10 Poliuretano armatura in acciaio



PAL

Dado di sicurezza, Per bloccaggio assiale



PM4

Coppia ruota e vite senza fine, Plastica lavorata (delrin)



GCL

Guida lineare a sfere Eco, economica



GE1006

Chiusura a leva adattabile, Per aggancio in gola



SHW

Rondella semplice, Acciaio

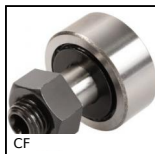

CF

Perno folle, Standard - acciaio



FRtool

Attrezzi per inserti filettati, Attrezzo di posa



BSM

Pressore a molla con esagono incassato, corpo in acciaio, spina



CSS

Snodo sferico, acciaio/acciaio autolubrificante

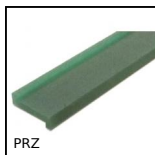

PRZ

Profilo supporto per catena, Profilo a Z ad incastro

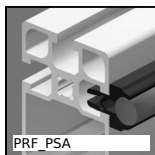

PRF_PSA

Rotella per profilo alluminio, Supporto d'albero

Prodotti correlati



DP

Spina cilindrica, standard ISO 2338



BOXdh

Box kit di spine cilindriche DIN6325, Box kit - standard DIN 6325



DHX

Spina cilindrica filetto interno, estraibile DIN 7979D